山东华建小装智能制造有限公司

Shandong Huajian Xiaozhuang Intelligent Manufacturing Co., Ltd.

国内销售公司：苏州小装重工工程机械有限公司

Domestic Sales Company: Suzhou Xiaozhuang Heavy Machinery Co., Ltd.

海外销售公司：上海小装智能机械有限公司

Overseas Sales Company: Shanghai Xiaozhuang Intelligent Machinery Co., Ltd.

电话Phone No. ：0086 139 1679 5544

邮箱E-Mail：XZZGloader@Gmail.com

小装

XIAOZHUANG

山东华建小装智能制造有限公司

Shandong Huajian Xiaozhuang Intelligent Manufacturing Co., Ltd.

COMPANY PROFILE

01
企业简介

2002
成立年份
Establishment time

100,000
公司占地面积
Company Floor Area

100,000,000USD
总投资
Investment

1000
员工
Employee

100+
中高级技术人员
Middle and senior technical personnel

300
代理经销和直营门店
Number of stores

100,000
年产量
Annual output

小装重工集团是全球领先的工程机械产品制造公司。 成立于2002年，投资超过1亿美元。总部位于中国山东省莱州市，占地面积10万平方米，拥有三个工厂，员工1000余人。小装重工集团在全球拥有300多家经销商和20多家机械专卖店，年产量超过10万台。小装重工集团一直致力于尖端技术研发，优先考虑产品质量，并提供卓越的客户服务。

在技术研发方面，小装重工以不懈的创新精神和强大的研发团队为支持，始终处于行业的前沿。我们投入大量资源用于研究新技术、新材料和新工艺，以确保我们的产品在性能、效率和功能方面保持领先地位。通过与国内外优秀研究机构和高校的合作，我们不断推动装载机技术的发展，满足客户不断增长的需求。

对质量的重视是我们公司文化的核心。我们采用严格的质量管理体系，从原材料采购到生产制造，从成品检验到售后服务，每一个环节都严格把关，确保产品的稳定性和可靠性。我们的产品通过了ISO和CE等国际认证，证明其符合全球质量标准。

客户服务是我们经营理念的重要组成部分。我们始终以客户为中心，倾听客户需求，并提供个性化定制解决方案。我们的销售团队经过专业培训，能够为客户提供专业的咨询和支持。同时，我们建立了全球销售网络，与客户保持紧密联系，及时响应和解决问题，确保客户满意度的持续提升。

作为一家全球化企业，小装重工在国际市场上具有丰富的销售经验。我们的产品远销全球多个国家和地区，深受客户的信赖和好评。我们与国外合作伙伴建立了长期稳定的合作关系，通过专业的销售和售后服务，为全球客户提供卓越的装载机产品和解决方案。

小装重工以技术研发领先、重视质量、重视客户服务和全球销售经验为核心竞争力，我们将继续致力于创新和卓越，为客户提供高品质的装载机产品和优质的客户体验。

Xiaozhuang Heavy Machinery is a world-leading construction machinery product manufacturing company. It was founded in 2002 with an investment of more than 100 million US dollars. It is headquartered in Laizhou City, Shandong Province, China, covering an area of 100,000 square meters, with three factories and more than 1,000 employees. Xiaozhuang has more than 300 distributors and more than 20 machinery stores around the world, with an annual output of more than 100,000 units. Xiaozhuang Heavy Machinery has been committed to cutting-edge technology research and development, prioritizing product quality, and providing excellent customer service.

In terms of technological advancement, Xiaozhuang Heavy Machinery stays at the forefront of the industry, driven by relentless innovation and a strong research and development team. We allocate substantial resources to explore new technologies, materials, and processes, ensuring our products maintain a competitive edge in terms of performance, efficiency, and functionality. Through collaborations with esteemed research institutions and universities, we continuously drive the development of loader technology to meet the evolving needs of our customers.

Quality is the cornerstone of our company culture. We implement stringent quality management systems, overseeing every aspect from raw material procurement to manufacturing, and from finished product inspections to after-sales services. This ensures the stability and reliability of our products. Our loaders have obtained international certifications such as ISO and CE, demonstrating their compliance with global quality standards.

Customer service is an integral part of our business philosophy. We always place the customer at the center of our operations, attentively listening to their needs and providing personalized and customized solutions. Our sales team, equipped with professional training, offers expert consultation and support. Additionally, we have established a global sales network to maintain close communication with customers, promptly address and resolve issues, and continuously enhance customer satisfaction.

As a global enterprise, Xiaozhuang Heavy Machinery boasts extensive experience in international sales. Our products are exported to numerous countries and regions worldwide, earning trust and acclaim from our customers. We have established long-term and stable partnerships with foreign collaborators, delivering exceptional loader products and solutions to customers globally through professional sales and after-sales services.

Xiaozhuang Heavy Machinery, with our emphasis on technological research and development, commitment to product quality, exceptional customer service, and global sales experience, continues to strive for innovation and excellence, providing customers with high-quality loader products and an outstanding customer experience.

ASSEMBLY CAPACITY

02
装配制造能力

只有一流的团队、一流的设备、一流的工艺、一流的材料，才能制造出一流的国际化的产品，公司不仅严把质量关，并将除发动机之外的主要部件全部自主研发和生产，更加保障了产品的稳定性和质量的可靠性。

Only with a first-class team, top-notch equipment, advanced processes, and high-quality materials can we manufacture world-class international wheel loader products. Xiaozhuang Heavy Machinery not only emphasizes strict quality control but also independently develops and produces all major components except for the engine, further ensuring product stability and reliability.

▌切割焊接
Cutting welding

▌装配生产线
Assembly line

▌特调油漆
Special paint

▌配件供应
Part supply

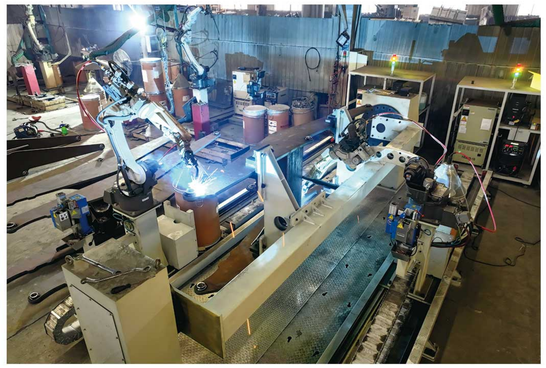

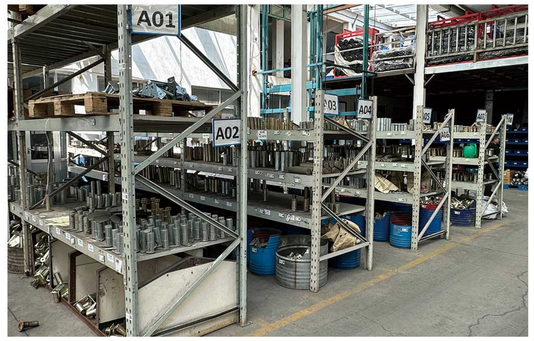

切割焊接设备

CUTTING AND WELDING EQUIPMENT

公司产品的结构件切割，全部采用国际先进的精度在0.01mm激光切割机，并配备全自动焊接机器人，不仅保证了焊缝的美观，更保障了产品的品质。

The structural components of our products are cut using internationally advanced precision laser cutting machines with an accuracy of 0.01mm. Equipped with fully automated welding robots, we not only guarantee the aesthetics of weld seams but also ensure product quality.

ASSEMBLY CAPABILITY

装配能力

100%自主研发的装配生产线，合理安排的工艺流程以及严格的质检记录，不仅提高了产品质量和稳定性，更能将产能扩大。

Our assembly production line, which is 100% independently developed, along with well–planned process flows and stringent quality inspection records, not only improves product quality and stability but also expand production capacity.

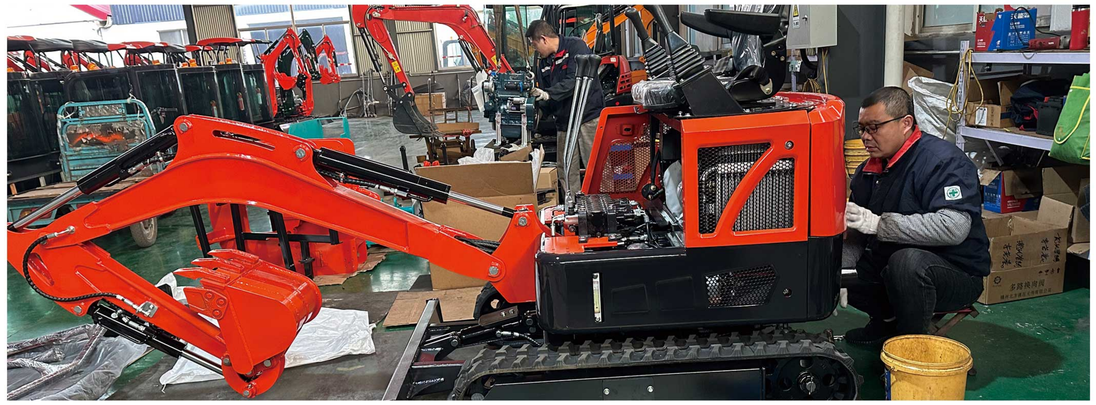

SPECIAL PAINT

特调油漆

公司不惜成本采用特质的小装专用特调油漆，成本高于市场5倍以上，具有硬度高、耐高低温、防腐蚀和防锈功能。驾驶室和发动机后盖油漆都采用电泳防锈工艺。大大提高产品寿命和美观度，更加提高了二手车的市场保值率。

We spare no cost in using special Xiaozhuang–specific painting, which costs more than five times the market average. This painting offers high hardness, resistance to high and low temperatures, corrosion resistance, and rust prevention. The paint for the cabin and engine cover undergoes electrophoretic rust prevention treatment, significantly in–creasing product lifespan, aesthetics, and the resale value in the second–hand market.

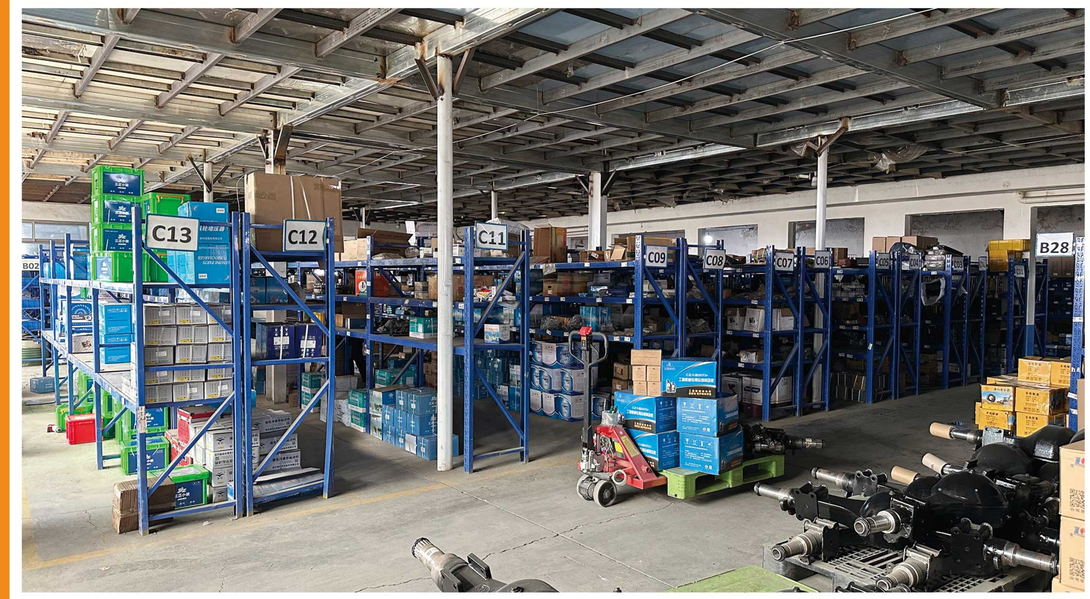

SPARE PARTS SUPPLY CAPABILITY

备件供应能力

上万种的配件供应配套能力，能满足市场上任何品牌的小型装载机配件更换需求。

With the capacity to supply over tens of thousands of types of accessories, we can meet the replacement needs of any brand of small wheel loaders in the market.

PRODUCT INTRODUCTION

04

产品介绍

ZL920

ZL930

参数Data / 型号Model	ZL920	ZL930
额定装载重量(kg) Rated loading weight	1000	1500
额定容量(m^3) Rated capacity	0.3	0.9
整机重量(kg) operating Weight	2150	3640
发动机型号 Engine model	锡柴/云内490 Xichai/Yunnei490	锡柴480/云内490增压/华东4102增压 Xichai480/Yunnei490turbocharged/Huadong4102turbocharged
额定功率(kw) Rated power	37	36.8/55/76
轮胎 Tyre	1000–16	20.5–16
卸载高度(mm) Unloading height	2400	3200
卸载距离(mm) unloading distance	650	870
外形尺寸(mm) overall dimension	5000*1400*2200	5920*1940*2240
驱动桥 Transaxle	窄五十铃 Narrow Isuzu	小轮边 Small wheel edge
倾翻载荷(kg) Tipping load	2000	3000
配重重量(kg) Counterweight	300	590

WHEEL LOADER

ZL926D3.2

ZL928D3.5

ZL926G4.5

参数Data / 型号Model	ZL926D3.2	ZL926G4.5	ZL928D3.5
额定装载重量(kg) Rated loading weight	1500	1500	2200
额定容量(m³) Rated capacity	0.8	0.8	1.0
整机重量(kg) operating Weight	3760	5130	4800
发动机型号 Engine model	锡柴/华东/云内490 Xichai/Huadong/Yunnei490	云内490增压/华东4102增压 Yunnei490turbocharged/Huadong4102turbocharged	华东/云内4102增压 Huadong/ Yunnei4102turbocharged
额定功率(kw) Rated power	36.8/40/42	58/76	76
轮胎 Tyre	20.5–16	20.5–16	1670–20
卸载高度(mm) Unloading height	3200	4500	3500
卸载距离(mm) unloading distance	790	1080	600
外形尺寸(mm) overall dimension	5650*1950*2790	7350*2050*2780	6090*2050*2870
驱动桥 Transaxle	小轮边 Small wheel edge	小轮边 Small wheel edge	中轮边 Middle wheel edge
倾翻载荷(kg) Tipping load	3000	3000	4400
配重重量(kg) Counterweight	590	980	860

WHEEL LOADER

ZL930F3.5

ZL935.4.5

ZL930F4.5

参数Data / 型号Model	ZL930F3.5	ZL930F4.5	ZL935.4.5
额定装载重量(kg) Rated loading weight	2800	2000	2000
额定容量(m^3) Rated capacity	1	1	1
整机重量(kg) operating Weight	5070	5070	6440
发动机型号 Engine model	华东/云内4102增压 Huadong/ Yunnei4102turbocharged	华东/云内4102增压 Huadong/ Yunnei4102turbocharged	华东4105 Huadong4105
额定功率(kw) Rated power	76	76	88
轮胎 Tyre	1670–20	1670–20	1670–20
卸载高度(mm) Unloading height	3500	4500	4500
卸载距离(mm) unloading distance	600	990	770
外形尺寸(mm) overall dimension	6120*2050*2860	7240*2260*2880	7400*2270*2900
驱动桥 Transaxle	中轮边 Middle wheel edge	中轮边 Middle wheel edge	中轮边 Middle wheel edge
倾翻载荷(kg) Tipping load	5600	4000	4000
配重重量(kg) Counterweight	860	980	1360

WHEEL LOADER

ZL920G45

ZL920G36

ZL918G

参数Data / 型号Model	ZL918G	ZL920G36	ZL920G45
额定装载重量(kg) Rated loading weight	2000	2300	2300
额定容量(m^3) Rated capacity	1.0	1.0	1.2
整机重量(kg) operating Weight	5336	5536	6780
发动机型号 Engine model	锡柴/云内4102增压 Xichai/Yunnei4102turbocharged	玉动 Yudong	玉动4108 Yudong4108
额定功率(kw) Rated power	76	85	85
轮胎 Tyre	1670–20	1670–24	1670–24
卸载高度(mm) Unloading height	3500	3600	4500
卸载距离(mm) unloading distance	600	600	600
外形尺寸(mm) overall dimension	6500*2060*2850	6500*2180*2910	7400*2260*2960
驱动桥 Transaxle	中轮边 Middle wheel edge	大轮边 Big wheel edge	大轮边 Big wheel edge
崛起力(kg) Rising power	2000	2500	2500
油缸直径 cylinder diameter	110/70 125/80	100/60 125/80	100/60 125/80

ZL160G

参数Data / 型号Model	ZL160G
额定装载重量(kg) Rated loading weight	1200
额定容量(m^3) Rated capacity	0.7
整机重量(kg) operating Weight	3800
发动机型号 Engine model	全柴490国四共轨 Quanchai 490 National Four Common Rail
额定功率(kw) Rated power	36.8
轮胎 Tyre	20.5–16
卸载高度(mm) Unloading height	2650
卸载距离(mm) unloading distance	600
外形尺寸(mm) overall dimension	5450*1940*2650
驱动桥 Transaxle	铸钢加重桥 Cast steel weighted bridge
倾翻载荷kg) Tipping load	2400
油缸直径 cylinder diameter	80/45 90/50

ACCESSORICS

一机多用 可更换不同属具 施工更方便

One machine with multiple functions, can replace different accessories, making construction more convenient.

▶ 抓草叉 Grass Fork

▶ 抓木叉 Grapple Fork

▶ 围板加大斗 Coaming Bucket

▶ 托叉 Pallet Fork

▶ 推雪板 Snow Blade

▶ 抱叉 Holding Clip

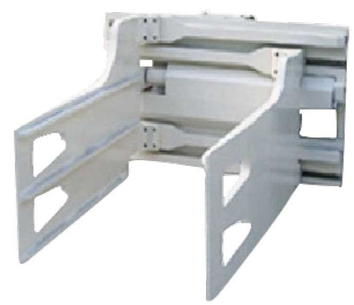

ZLW988H

ZLW955

BACKHOE LOADER

装载挖掘机

ZLW977

参数Data / 型号Model	ZLW955	ZLW977	ZLW988H
外形尺寸(mm) overall dimension	5800*2268*3760	6500*2500*3800	6150*2350*3763
整机重量(kg) operating Weight	7650	9500	8400
发动机型号 Engine model	玉动4105增压 Yudong4105turbocharged	玉柴4105/4108增压 Yuchai4105/4108turbocharged	玉动4105增压 Yudong4105turbocharged
额定功率(kw) Rated power	85	75/85	85
轮胎 Tyre	1670–20	16.9–28–14	14–17.5/19.5L–24
挖掘参数 **Mining parameters**			
最大伸缩挖掘深度(mm) Maximum Telescopic Excavation Depth	4000–5200	4000/5300	4000–5200
最大挖掘半径(mm) Maximum digging radius	5300/6600	3800/4450	4500/5300
最大举升高度(mm) Maximum lifting height	5880/7000	5400/6500	5800/7100
最大卸载高度(mm) Maximum Dumping Height	4200/5000	5480/6100	6060/7200
挖斗斗容(m̊) Capacity of bucket	0.3	0.3	0.3
挖机回转角度(°) Excavator rotation angle	190	190	190
装载参数 **Loading parameters**			
最大卸载高度(mm) Maximum Dumping Height	2770	2500	2742
最大卸载距离(mm) Maximum unloading distance	925	800	1062
装斗容量(m̊) Rated capacity	1	1.2	1
额定装载量(kg) Rated loading capacity	2500	2500	2500

MINI EXCAVATOR

微型挖掘机

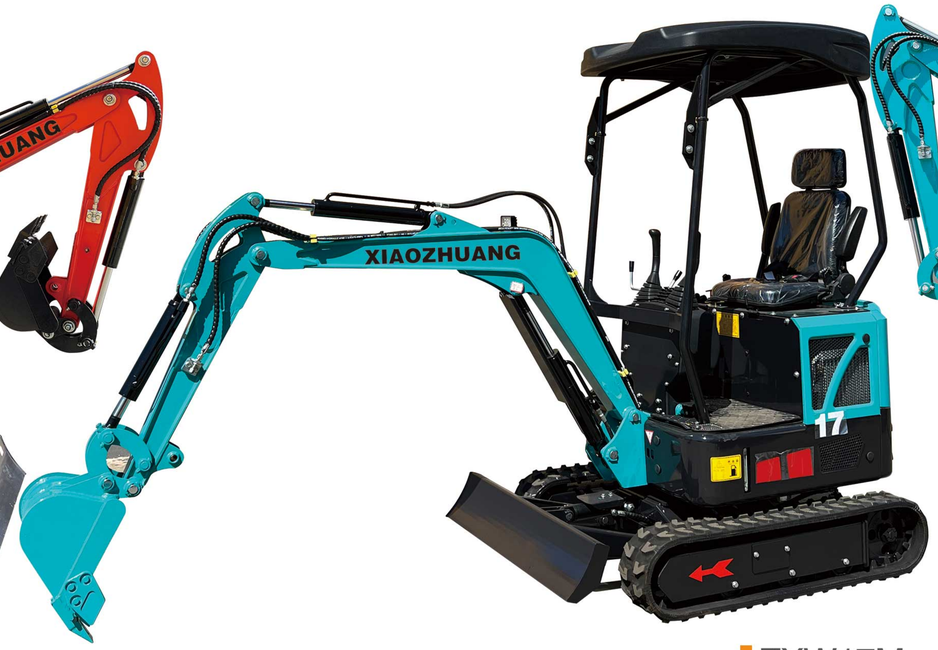

ZXW10P　　ZXW16P　　ZXW17M　　ZXW20HC

参数Data / 型号Model	ZXW10P	ZXW16P	ZXW17M	ZXW20HC
整机重量(kg) Overall weight	1000	1100	1200	1500
发动机 Engine	科普192F Koop192F	莱动380 Laidong380	莱动385 Laidong385	常柴390 Changchai390
额定功率(kw) Rated power	8.6	19	29	20
挖斗容量(m^3) Bucket capacity	0.02	0.03	0.04	0.045
履带宽度(mm) Track width	180	180	180	200
履带长度(mm) Track length	1200	1200	1370	1500
挖斗宽度(mm) Bucket width	400	400	400	400
挖掘高度(mm) Excavation height	2500	2590	2820	2950
挖掘深度(mm) Excavation depth	1500	1800	1900	2150
运输长度(mm) Transportation length	2100	2200	2550	2300

参数Data / 型号Model	ZXW10P	ZXW16P	ZXW17M	ZXW20HC
卸载高度(mm) Unloading height	1820	1850	2000	2200
全车高度(mm) Full vehicle height	2150	2200	2150	2150
离地间隙(mm) Ground clearance	380	380	380	380
轮距(mm) Track width	580	740	740	770
底盘宽度(mm) Chassis width	940	1100	1100	1100
垂直挖掘深度(mm) Vertical excavation depth	1320	1400	1420	2050
地面挖掘半径(mm) Ground excavation radius	2450	2500	2500	2500
回转半径(mm) Radius of gyration	870	1190	1190	1190
整机尺寸(mm) Overall size	2200*940*2150	2250*1100*2200	2250*1100*2200	2400*1150*2200
推土铲提升高度(mm) Bulldozer lift height	120	325	325	325

MOBILE SELF FEEDING CONCRETE MIXER TRUCK

移动式自上料混凝土搅拌车

XSL2200

XSL3200

XSL5000

XSL5800

参数Data / 型号Model	XSL2200	XSL3200	XSL5000	XSL5800
操作重量(kg) Operating weight	4500	6200	7600	8500
最大总重量(kg) Max Weight	6900	11200	15100	18500
最大载重量(kg) Load–carring capacity	2400	5000	7500	10000
发动机 Engine	YN27GBZ	YN33GBZ	YCD4T22T–105	YCD4P22T–130
额定功率(kw) Rated power	55	65	78	95
最大扭矩(N•m) Maximum torque	237	357	280	495
发电机 Generator	28v–750WA (18A)	28v–750WA 100AH(550A)	28v–750WA 100AH(550A)	28v–750WA
蓄电池 Battery	2*2V–60AH(272A)	2*2V–(272A)	2*2V–60AH(272A)	100AH(550A)
最大流量(L/min) Maximum flow rate	20/40	40/50	40/63	40/63
最大压力(Mpa) Maximum pressure	16	20	20	20
滚筒几何容量(L) Geometric capacity of drum	2200	2810	4828	5800
滚筒旋转速度(转/分钟) Drum rotation speed(r/min)	15	15	15	22
水箱总容量(L) Total capacity of water tank	175	280	532	612
燃油箱(L) Fuel tank	110	160	165	165

TERRAIN FORKLIFT

越野叉车

XZF35

XZF40

参数Data / 型号Model	XZF35	XZF40
额定负载(kg) Rated load	3500	4000
卸货高度(mm) Discharge height	3000–4500	3000–4500
车辆重量(kg) Vehicle Weight	5200–5500	5800
最大爬坡能力(°) Maximum climbing ability	≦25	≦25
驱动模式 Drive mode	四轮驱动 Four–wheel drive	四轮驱动 Four–wheel drive
轮胎 Tires	半实心胎 10–16.5 Semi–solid tire 10–16.5	半实心胎 10–16.5 Semi–solid tire 10–16.5
桅杆前部间隙（mm） Mast front clearance(mm)	220	260
轴距的中心位于离地间隙处(mm) The center of the wheelbase is located at the ground clearance	220	260
轴距(mm) Wheelbase	1750	1750
最小转弯半径(mm) Minimum turning radius	2800	2800
发动机型号 Engine model	495高压共轨 495 common rail	495增压 495 pressurize
发动机功率(kw) Engine power	36.8	36.8
尺寸(mm) Dimensions	2980*1500*2130	2980*1500*2130